

*First Class*



MINNESOTA COURSING ASSOCIATION

Karen Peterson  
42 Greenway Gables  
Minneapolis MN 55403

## PREMIUM LIST

Early entries close **5:00 PM WEDNESDAY, OCTOBER 8, 2014**

at 42 Greenway Gables, Minneapolis MN 55403

Day of Trial entries close **8:30 a.m.**

at Field Trial Secretary's Table at Dakota County Fairgrounds



MINNESOTA COURSING ASSOCIATION

ASFA Region 5

All Breed

ASFA Lure Field Trials

Saturday & Sunday, October 11 & 12, 2014

**South Field**

Dakota County Fairgrounds

Farmington, MN

EARLY ENTRY FEE: **\$18.00** FIRST ENTRY

**\$16.00** EACH ADDITIONAL ENTRY

E-mail entries **WILL NOT** be accepted!

**Separate Entry Form for each dog for each day!**

DAY OF TRIAL ENTRY FEE: **\$25.00** per hound

Permission has been granted by the American Sighthound Field Association  
for the holding of this event under American  
Sighthound Field Association Rules and Regulations.

Debb Meyer, Chairman  
ASFA Scheduling Committee

## OFFICERS OF THE MCA

President:	Karen Peterson
Vice President:	Miles Hecht
Secretary:	Christine Canard
Treasurer:	Deb Duffert
Coursing Director:	Wayne Olson
ASFA Delegate:	Karen Peterson
BOARD OF DIRECTORS:	
Jean Colletti	Aumori Matter
Barb Myers	Kay Nierengarten

## JUDGES AND ASSIGNMENTS: (\*denotes Provisional judge for that breed & s for single judge)

SAT	A	Az	Ba	B	C	G	Ib	IW	IG	L/P	P	RR	S	SD	SW	SI	Si	W
Haumont	x	x	x		x	x	x	x	x	x	x		x	x	x	x	x	x
Overcash		x	x	x	x	x	x	x	x	x	x	x		x	x	x	x	x
Standerford	x*			x*								x*	x*					

SUN	A	Az	Ba	B	C	G	Ib	IW	IG	L/P	P	RR	S	SD	SW	SI	Si	W
Haumont		x	x		x	x	x	x	x	x	x	x	x	x	x	x	x	x
Overcash	x	x	x	x	x	x	x	x	x	x	x	x		x	x	x	x	x
Standerford	x*			x*								x*	x*				x*	

Josie Haumont	13401 Edna St., Omaha NE 68138
Kirby Overcash	2501 E. Maiden Rd., Maiden NC 28650
Kent Standerford	15054 Dayton St., Omaha NE 68137

## FIELD COMMITTEE:

Field Chairman	Wayne Olson		
Field Secretary	Karen Peterson	<a href="mailto:karenpeterson4@gmail.com">karenpeterson4@gmail.com</a>	
Lure Operators	Mark Shubert	Janell Honza	Josie Haumont
	Scott Hurlbert	Kent Standerford	

## TRIAL HOURS: 8:00 a.m. to completion

## ROLL CALL & INSPECTION: Exactly 9:00 a.m. -- All Breeds - NO EXCEPTIONS

## RIBBON PRIZES

First Prize - Blue	Next Best Qualified - Green
Second Prize - Red	Best in Singles Stake Winner – Navy & Gold
Third Prize - Yellow	Best of Breed – Purple & Gold Rosette
Fourth Prize - White	Best in Field – Red, White & Blue Rosette

**Breeds & Eligibility:** Only purebred Afghan Hounds, Azawakhs, Basenjis, Borzoi, Cirneci dell'Etna, Greyhounds, Ibizan Hounds, Irish Wolfhounds, Italian Greyhounds, Pharaoh Hounds, Rhodesian Ridgebacks, Salukis, Scottish Deerhounds, Silken Windhounds, Sloughis, Whippets and Provisional breeds may be entered in the regular stakes. Limited stake breeds, if any, may be entered in Limited Stake. Limited breeds currently include purebred Chart Polski, Galgo Español, Magyar Agar, Peruvian Inca Orchid, Portuguese Podengo (Pequeno), Portuguese Podengo (Medio & Grande), and must be individually registered with the appropriate registry.

All entries in the regular stakes shall be individually registered with the AKC (including ILP and PAL), the UKC, the NGA, the FCI, an ASFA-recognized foreign or ASFA Board approved registry, or possess a CRN from the SPDBS.. A photocopy of acceptable registry must be submitted with each hound's first ASFA field trial entry; this requirement is waived for hounds registered with the NGA.

Late, incomplete, unsigned or conditional entries will not be accepted. Entries will **NOT** be acknowledged by mail. Preliminary courses for all breeds will be completed before beginning final courses.

## REGULAR STAKES OFFERED:

**Open Stake:** Any eligible sighthound that has met certification requirements, excluding ASFA Field Champions of record.

**Field Champion Stake:** Any ASFA Field Champion of record

**Veteran Stake:** Any eligible sighthound that has met certification requirements whose age is at least six years, except Irish Wolfhounds whose age shall be at least five years, and Afghans, Rhodesian Ridgebacks and Whippets whose age shall be at least seven years. Points and Placements go toward V-FCH and V-LCM titles.

**Limited Stake:** any eligible sighthound of a Limited or Provisional stake breed that has met certification requirements. Not eligible to compete in BOB or BIF.

**Singles Stake:** Any eligible sighthound including those disqualified to run in other stakes.. Each hound runs alone. Not eligible to compete for BOB or BIF. Hounds are eligible to TCP & CPX titles from the Singles stake. Limited breeds are not eligible for these titles.

All hounds entering Open, Veteran or Limited Stakes for the first time MUST include a completed ASFA certification form or waiver form and a copy of the hound's registration certificate (registration is not required for NGA Greyounds ONLY; certification or waiver is not required for Singles stake entries ONLY).

Best in Field will be offered on Saturday only.

## CONDITIONS OF ENTRY

Hounds must be one year of age or older on day of trial. • Regular stakes will be split into flights by random public draw if 20 or more entries are present in any one stake at the time of the draw • Bitches in season, hounds with breed disqualifications, and lame dogs will be excused • Hounds with breed disqualifications are not eligible to enter except in the singles stake • All Hounds will be run twice in trios if possible, or braces, except in the Singles stake, unless excused, dismissed or disqualified • Hounds not present at roll call will be scratched.

- Hound certification runs will be offered after the trial on Saturday only.
- A penalty of \$5.00 will be assessed for any loose hound not competing in the course in progress.
- Battery powered continuous loop lure machine will be used; backup equipment will be available.
- Lure will consist of plastic.
- The MCA provides slip leads and blankets.

## COURSE PLANS: Reversed for finals. See below.

The MCA reserves the right to alter the course plan as required by weather and/or field conditions on the day of the trial. Terrain is grassy.

## SATURDAY

## SUNDAY

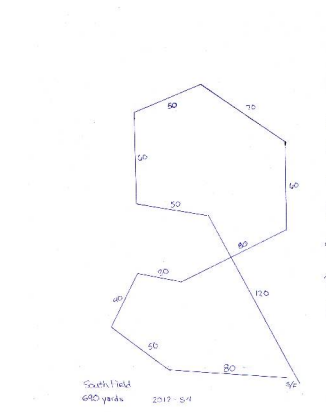
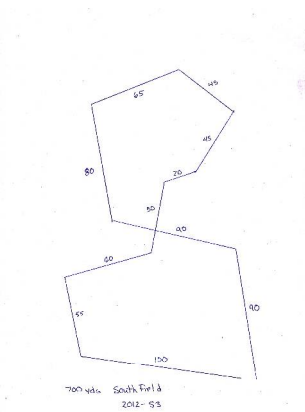

# OFFICIAL AMERICAN SIGHTHOUND FIELD ASSOCIATION ENTRY FORM

**COMPLETE AN ENTRY FORM FOR EACH DAY FOR EACH HOUND**

**E-MAIL ENTRIES WILL NOT BE ACCEPTED!**

MINNESOTA COURSING ASSOCIATION OCTOBER 11 & 12, 2014

Early Entry: \$18 first entry, \$16 each additional entry Day of Trial Entry: \$25

Early entries close **5:00 p.m., Wednesday, October 8, 2014** Day of Trial Entries 8:30 a.m.

Mail entries with check payable to MCA to:

Karen Peterson, FTS

42 Greenway Gables, Minneapolis MN 55403

[ ] Saturday 10/11

[ ] Sunday 10/12

Fee Paid \_\_\_\_\_

The Field Secretary cannot accept conditional, unsigned, incomplete or unpaid entries; please check your completed entry carefully.

Breed:		Call Name:	
Registered Name of Hound:			
Stake: <input type="checkbox"/> Open <input type="checkbox"/> FCH <input type="checkbox"/> Veteran <input type="checkbox"/> Single <input type="checkbox"/> Limited		Additional Stakes <input type="checkbox"/> Kennel <input type="checkbox"/> Breeder <input type="checkbox"/> Bench	
Registration Number: (please write in registering body before number)			
<input type="checkbox"/> If possible, please separate my hounds	Date of Birth:	Sex: <input type="checkbox"/> Dog <input type="checkbox"/> Bitch	
Name of actual owner(s):			
Address:		Phone:	
City:	State:	Zip:	
E-mail (Optional)		(Optional) Region of Residence:	
<input type="checkbox"/> Check if this is the first ASFA trial for this hound. Attach a Hound Certification or waiver if entered in Open, Veterans, Limited.			
<input type="checkbox"/> Check if this is a first-time entry, a copy of the official Registration of this hound must accompany this entry unless NGA.			
<input type="checkbox"/> Check if any information has changed since the last ASFA trial entry. Regarding _____			
<input type="checkbox"/> Check if this hound has been dismissed within the last 6 trials entered. Must be marked in order to qualify for a "clean" trial requirement.			

I CERTIFY that I am the actual owner of this dog, or that I am the duly authorized agent of the actual owner whose name I have entered above. In consideration of the acceptance of this entry and the opportunity to have this dog judged and to win prize money, ribbons, or trophies, I (we) agree to abide by the rules and regulations of the American Sighthound Field Association in effect at the time of this lure field trial, and by any additional rules and regulations appearing in the premium list for this lure field trial. I (we) agree that the club holding this lure field trial has the right to refuse this entry for cause, which the club shall deem to be sufficient. I (we) agree to hold this club, its members, directors, governors, officers, agents or other functionaries, any employees of the aforementioned parties and the owner(s) of the trial premises or grounds harmless from any claim for loss or injury which may be alleged to have been caused directly or indirectly to any person or thing by the act of this dog while in or upon the lure field trial premises or grounds or near any entrance thereto and I (we) personally assume all responsibility and liability for any such claim, and I (we) further agree to hold the aforementioned parties harmless from any claim loss of this dog by disappearance, theft damage or injury be caused or alleged to be caused by the negligence of the club or any of the aforementioned parties or by the negligence of any person or any other cause or causes. I (we) certify and represent that the dog entered is not a hazard to person or other dogs. This entry is submitted for acceptance of the forgoing representations and agreements.

**SIGNATURE** of owner or his agent

duly authorized to make this entry \_\_\_\_\_

# OFFICIAL AMERICAN SIGHTHOUND FIELD ASSOCIATION ENTRY FORM

**COMPLETE AN ENTRY FORM FOR EACH DAY FOR EACH HOUND**

**E-MAIL ENTRIES WILL NOT BE ACCEPTED!**

MINNESOTA COURSING ASSOCIATION OCTOBER 11 & 12, 2014

Early Entry: \$18 first entry, \$16 each additional entry Day of Trial Entry: \$25

Early entries close **5:00 p.m., Wednesday, October 8, 2014** Day of Trial Entries 8:30 a.m.

Mail entries with check payable to MCA to:

Karen Peterson, FTS

42 Greenway Gables, Minneapolis MN 55403

[ ] Saturday 10/11

[ ] Sunday 10/12

Fee Paid \_\_\_\_\_

The Field Secretary cannot accept conditional, unsigned, incomplete or unpaid entries; please check your completed entry carefully.

Breed:		Call Name:	
Registered Name of Hound:			
Stake: <input type="checkbox"/> Open <input type="checkbox"/> FCH <input type="checkbox"/> Veteran <input type="checkbox"/> Single <input type="checkbox"/> Limited		Additional Stakes <input type="checkbox"/> Kennel <input type="checkbox"/> Breeder <input type="checkbox"/> Bench	
Registration Number: (please write in registering body before number)			
<input type="checkbox"/> If possible, please separate my hounds	Date of Birth:	Sex: <input type="checkbox"/> Dog <input type="checkbox"/> Bitch	
Name of actual owner(s):			
Address:		Phone:	
City:	State:	Zip:	
E-mail (Optional)		(Optional) Region of Residence:	
<input type="checkbox"/> Check if this is the first ASFA trial for this hound. Attach a Hound Certification or waiver if entered in Open, Veterans, Limited.			
<input type="checkbox"/> Check if this is a first-time entry, a copy of the official Registration of this hound must accompany this entry unless NGA.			
<input type="checkbox"/> Check if any information has changed since the last ASFA trial entry. Regarding _____			
<input type="checkbox"/> Check if this hound has been dismissed within the last 6 trials entered. Must be marked in order to qualify for a "clean" trial requirement.			

I CERTIFY that I am the actual owner of this dog, or that I am the duly authorized agent of the actual owner whose name I have entered above. In consideration of the acceptance of this entry and the opportunity to have this dog judged and to win prize money, ribbons, or trophies, I (we) agree to abide by the rules and regulations of the American Sighthound Field Association in effect at the time of this lure field trial, and by any additional rules and regulations appearing in the premium list for this lure field trial. I (we) agree that the club holding this lure field trial has the right to refuse this entry for cause, which the club shall deem to be sufficient. I (we) agree to hold this club, its members, directors, governors, officers, agents or other functionaries, any employees of the aforementioned parties and the owner(s) of the trial premises or grounds harmless from any claim for loss or injury which may be alleged to have been caused directly or indirectly to any person or thing by the act of this dog while in or upon the lure field trial premises or grounds or near any entrance thereto and I (we) personally assume all responsibility and liability for any such claim, and I (we) further agree to hold the aforementioned parties harmless from any claim loss of this dog by disappearance, theft damage or injury be caused or alleged to be caused by the negligence of the club or any of the aforementioned parties or by the negligence of any person or any other cause or causes. I (we) certify and represent that the dog entered is not a hazard to person or other dogs. This entry is submitted for acceptance of the forgoing representations and agreements.

**SIGNATURE** of owner or his agent

duly authorized to make this entry \_\_\_\_\_

**AMERICAN SIGHTHOUND FIELD ASSOCIATION  
HOUND CERTIFICATION**

**Rule effective October 1, 1994: Ch. V, Sec. 4 (a) OPEN STAKE:** *To be eligible to enter the open stake, a hound must have been certified by a licensed judge within the year preceding the closing date for the entry or have previously competed in the Open Stake.* This eligibility requirement also applies to a hound entered in the Limited or Veteran Stake, which has not competed in Open previously. Please complete this portion of this form and attach it to the entry form for the hound's first entry, including an entry for a Fun Trial.

Registered Name of Hound: \_\_\_\_\_

Registration Number: \_\_\_\_\_ Breed: \_\_\_\_\_

Registered Owner's Name: \_\_\_\_\_

I hereby certify that on (date) \_\_\_\_\_, the above named hound completed a lure course of at least 500 yards, running with another hound of the same breed (or another breed with a similar running style). During the course the above named hound showed no inclination to interfere with the other hound. I further certify that I am a licensed judge for the ASFA.

Name of Licensed Judge: \_\_\_\_\_

Signature: \_\_\_\_\_ Date: \_\_\_\_\_

I hereby certify that the hound running in the certification course is the hound identified above and that information provided on this form is true and correct.

Signature: \_\_\_\_\_ Date: \_\_\_\_\_

Owner or Authorized Agent of Hound

This certification form must be attached to the entry form the first time this hound is entered in an open, limited, or veteran stake. Any hound entered in open, limited, or veteran (as a first time entered hound), which has not been certified, shall be declared ineligible by the records coordinator and shall forfeit any points and placements awarded.

**PLEASE RETAIN A COPY FOR YOUR RECORDS.**

**AMERICAN SIGHTHOUND FIELD ASSOCIATION  
HOUND CERTIFICATION WAIVER**

**Waiver of Requirement:** *This requirement will be waived for a hound that has earned a lure coursing or racing title from another recognized organization, if such title requires competition, and if a waiver for such title has been approved by the ASFA, or a CKC Hound Certification Form.* If your hound qualifies for a waiver, complete this portion of this form and attach it to your entry form. Proof of waivers must accompany this certification form.

Registered Name of Hound: \_\_\_\_\_

Registration Number: \_\_\_\_\_ Breed: \_\_\_\_\_

Registered Owner's Name: \_\_\_\_\_

**CKC:** FCH FCHX **CWA:** ARX TRP SRA DPC

**AKC:** QC FC SC **LGRA:** GRC **NAWRA:** RCH SR

**WRA:** CR WRCH **NOTRA:** ORC OTR SORC SOR

Hound Certification previously submitted.

I hereby certify that the hound identified above has completed the requirements for the title indicated above (or that the required Certification was previously submitted) and that the information provided on this form is true and correct.

Signature: \_\_\_\_\_ Date: \_\_\_\_\_

Owner or Authorized Agent of Hound

**AMERICAN SIGHTHOUND FIELD ASSOCIATION  
HOUND CERTIFICATION**

**Rule effective October 1, 1994: Ch. V, Sec. 4 (a) OPEN STAKE:** *To be eligible to enter the open stake, a hound must have been certified by a licensed judge within the year preceding the closing date for the entry or have previously competed in the Open Stake.* This eligibility requirement also applies to a hound entered in the Limited or Veteran Stake, which has not competed in Open previously. Please complete this portion of this form and attach it to the entry form for the hound's first entry, including an entry for a Fun Trial.

Registered Name of Hound: \_\_\_\_\_

Registration Number: \_\_\_\_\_ Breed: \_\_\_\_\_

Registered Owner's Name: \_\_\_\_\_

I hereby certify that on (date) \_\_\_\_\_, the above named hound completed a lure course of at least 500 yards, running with another hound of the same breed (or another breed with a similar running style). During the course the above named hound showed no inclination to interfere with the other hound. I further certify that I am a licensed judge for the ASFA.

Name of Licensed Judge: \_\_\_\_\_

Signature: \_\_\_\_\_ Date: \_\_\_\_\_

I hereby certify that the hound running in the certification course is the hound identified above and that information provided on this form is true and correct.

Signature: \_\_\_\_\_ Date: \_\_\_\_\_

Owner or Authorized Agent of Hound

This certification form must be attached to the entry form the first time this hound is entered in an open, limited, or veteran stake. Any hound entered in open, limited, or veteran (as a first time entered hound), which has not been certified, shall be declared ineligible by the records coordinator and shall forfeit any points and placements awarded.

**PLEASE RETAIN A COPY FOR YOUR RECORDS.**

**AMERICAN SIGHTHOUND FIELD ASSOCIATION  
HOUND CERTIFICATION WAIVER**

**Waiver of Requirement:** *This requirement will be waived for a hound that has earned a lure coursing or racing title from another recognized organization, if such title requires competition, and if a waiver for such title has been approved by the ASFA, or a CKC Hound Certification Form.* If your hound qualifies for a waiver, complete this portion of this form and attach it to your entry form. Proof of waivers must accompany this certification form.

Registered Name of Hound: \_\_\_\_\_

Registration Number: \_\_\_\_\_ Breed: \_\_\_\_\_

Registered Owner's Name: \_\_\_\_\_

**CKC:** FCH FCHX **CWA:** ARX TRP SRA DPC

**AKC:** QC FC SC **LGRA:** GRC **NAWRA:** RCH SR

**WRA:** CR WRCH **NOTRA:** ORC OTR SORC SOR

Hound Certification previously submitted.

I hereby certify that the hound identified above has completed the requirements for the title indicated above (or that the required Certification was previously submitted) and that the information provided on this form is true and correct.

Signature: \_\_\_\_\_ Date: \_\_\_\_\_

Owner or Authorized Agent of Hound

Practice sessions and hound certification will be available after the trial on **SATURDAY ONLY** (weather, equipment & field conditions permitting). Anyone certifying a hound must pay \$5, make his own arrangements for a hound to run with and have the proper form for the judge to sign. (A form is included in the premium list.) As a courtesy to judges, certifications will be done before practice runs.

#### ENTRY FEE TABLE

Hounds entered	Sat. 1 day	Sun. 1 day	Total for 1 day	Total for 2 days
1st	\$18	\$18	\$18	\$36
2nd	\$16	\$16	\$34	\$68
3 <sup>rd</sup>	\$16	\$16	\$50	\$100
4th	\$16	\$16	\$66	\$132
5th	\$16	\$16	\$82	\$164

REFUNDS: MCA will only issue a refund of entry fees for dogs that are in season or lame. If your hound comes in season or becomes lame before the Trial and you will not be attending the Trial for these reasons, you must inform the Field Trial Secretary BEFORE roll call--otherwise you will forfeit your entry fees!

#### ACCOMMODATIONS

Camping is available at the Dakota County Fairgrounds for \$20 per night with hook-up, \$15 per night without hook-up. A limited number of hook-ups are available on a first come basis. Toilet facilities are available. **Please pay Dakota County Fairgrounds directly.**

**Motel 6** I-35 and County Road 70, Lakeville  
(952) 469-1900 10 minutes or less from site

**America's Best Value Inn & Suites**  
1420 Riverview Drive, **Northfield**, MN 55057  
(507) 663-0371

About 10 miles south of the Fairgrounds along Highway 3  
Does allow pets but there is a \$20 charge.

#### Veterinarian on Call:

**952-953-3737**  
 14690 Pennock Avenue  
 Apple Valley, MN 55124  
 952-953-4453 (fax)  
 www.smaec.com



Weekdays 6pm - 8am  
Open Weekends &  
All Major Holidays



**South Metro  
ANIMAL EMERGENCY CARE**  
14690 Pennock Avenue  
Apple Valley, MN 55124

There is water and some shade at the site.

**Directions to the Field:** From either north or south on I-35, take exit 81 east (County Road 70). Follow 70 east about 3 miles to Cedar Avenue. Turn left on Cedar about 1/8 mile to Highway 50. Turn right (east) on 50 to Farmington. Follow the signs to the Dakota County Fairgrounds. Proceed to the southwest side of the fairgrounds. The **South field** is located adjacent to the Pioneer Village.

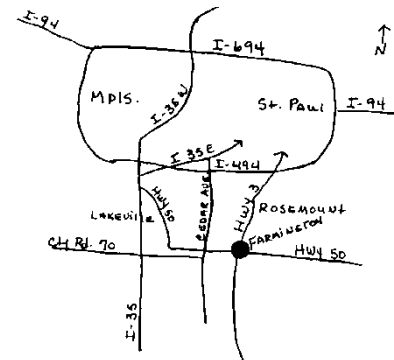

There will be a potluck lunch and a Burger King, Subway & McDonalds are located nearby.

#### POTLUCK LUNCH

MCA will host a potluck lunch each day of the trial. The club will provide the fresh grilled hot dogs, buns, condiments and paperware.

Feel free to bring a dish to pass. And be sure to bring the non-alcoholic beverage of your choice. If your travel plans don't allow you to bring something there will be a container for donations.

***Don't just bring your hound, bring your appetite!***

Go to **www.asfa.org**  
for the latest rulebook, policies, contacts, clubs, trial schedules and more...

